

30841 11 HUGHES STREET, MAPLEWOOD



Board of Realtors of the Oranges and Maplewood

Photo by George B. Biggs, Inc.

2997 11 HUGHES STREET, MAPLEWOOD



Board of Realtors of the Oranges and Maplewood

Photo by George B. Biggs, Inc.

2997 11 HUGHES STREET, MAPLEWOOD



Board of Realtors of the Oranges and Maplewood

Photo by George B. Biggs, Inc.

26,000

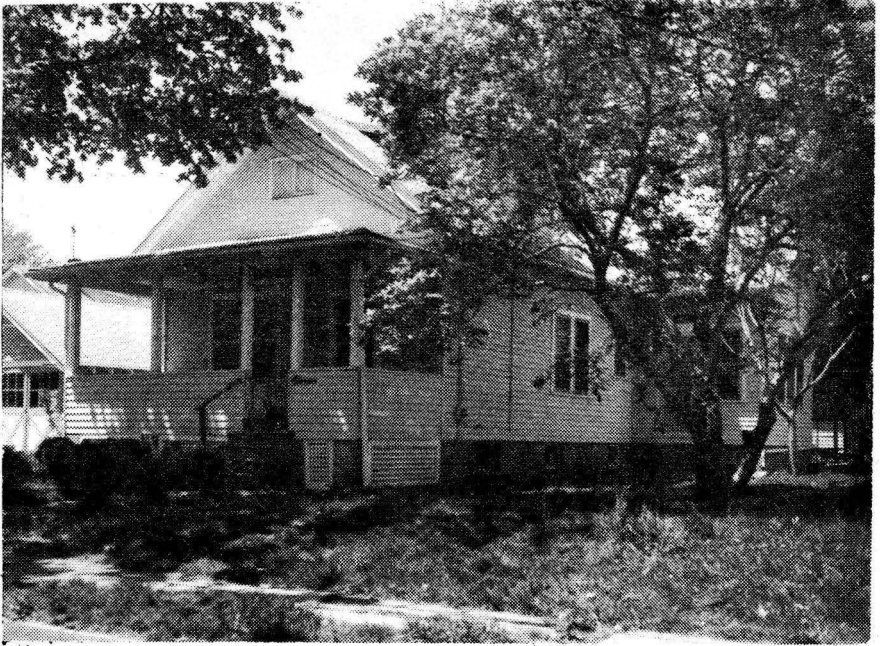

30841A 11 Hughes St,Mplwd.

\$59,900

1F

Bet:Boyden & Hardin

Lot 67x101x101x67 Lot 441,Blk 45-1

Cape,frame,comp rf,80% ss/scrs

1st-7-1r,dr,kit,3 brs,bath,den/fam rm,laund.

2nd-1-1 br,storage

Bsmt:laund

Steam:Oil

1-car garage,det,paved drive

L-8 B-11,2 '80 Rate \$8.52 Tax \$1644.36 Poss.90

days. New oil burner. Roof approx. 5 yrs. old.

18,000 BTU blt-in air conditioner in kit.

Seth Boyden GS,St.Joseph's Paro,Columbia HS,

Mplwd. RR St.

Subject to errors & omissions.

LR:JFW 688-4200 5006001/11001001 (CB 3-\$45)

Owner: Carol C. & William A. Suehn,prem,762-7526

CC 11 Hughes St,Mplwd. 8-1-1 4 brs \$59,900

#8212--9/8/81 Under contract.

#8249--12/10/81 Sale comp.. Selling price \$50,000 Conv.



30841 11 Hughes St, Mplwd. \$59,900 1F

Det. Boyden & Hardin

Lot 67x101x101x67 Lot 441, Blk 45-1

Cape, frame, comp rf, 80% ss/scrs

1st-7-lr, dr, kit, 3 brs, bath, den/fam rm, laund.

2nd-1-1 br, storage

Bsmt: laund

Steam: Oil

1-car garage, det, paved drive

L-8 B-11, 2 '80 Rate \$8.52 Tax \$1644.36 Poss. 90

days. New oil burner. Roof approx. 5 yrs. old.

18,000 BTU blt-in air conditioner in kit.

Seth Boyden GS, St. Joseph's Paro, Columbia HS,

Mplwd. RR St.

Subject to errors & omissions.

LR: JFW 688-4200 5006001/11001001 (CB 3-\$45)

Owner: Carol C. & William A. Suehn, prem, 762-7526

CC 11 Hughes St, Mplwd. 8-1-1 4 brs \$59,900

See Map 30841 A

#8162--5/13/81 Key w/LR & Fiacre. Docile dog in fenced in
1st flr. laundry room

#8172--6/4/81 Under contract.

#8180--6/24/81 Sale fell thru. Relisted

3/1/70



7332 11 Hughes St., Mplwd.

\$31,500

1

Bet. Boyden Ave. & Harding St. Prev. 2997
Lot 66.50x100x43.24x102.67, Lot 441, Bl. 45-1, Pl. 27
Bung, 47 yrs, frame, comp. rf, cap ins, all comb. scr/ss, 220 vs
1st-7-lr, dr, kit, den, 3 brs, t. bath, o. porch
2nd-l semi-fin. br & space for another
G.i. & cop. w.p.
ST: Oil, \$160 ann. cost
2-car garage, new paved drive

L 8.1, B 11.2, rate 6.41, '72 tax \$1237.13. Poss. ^{IMMED} 60 days or
arr. Lovely clean bungalow. new sump pump, new gutters &
leaders. All new br doors. Doors to garage would have to
be reversed. W/W carpeting incl. Seth Boyden GS, Mplwd. Jr
Columbia HS, St. Joseph Par, Bus 25, 107, Mplwd. Rd. No FHA
or VA deals. Subject to Errors and Omissions.

REPLACEMENT

LR: CJK 763-0600 10-27-72 (6-70-30)
Owner Michael J. & Patricia Dillon, prem, unlisted 761-6261

Bung 11 Hughes St. Mplwd. 7.1.2. 2 brs 3/1/70 \$31,500

#6848--8/16/72 Immediate poss. Correct list price is
\$31,500. Corect: 1- car garage. Bsmt waterproofed. New
sump pump.

#6853--8/28/72 Under contract by Schumacher.

#6863---9/22/72 Contingency removed. sp \$28,000.

7332 11 Hughes St., Mplwd.

\$33,500 3/1500

1



7332 11 Hughes St., Mplwd.

\$33,500

1

Bet. Boyden Ave. & Harding St. Prev. 2997

Lot 66.50x100x43.24x102.67, Lot 441, Bl. 45-1, Pl. 27

Bung, 47 yrs, frame, comp. rf, cap ins, all comb. scr/ss, 220 vs

1st-7-lr, dr, kit, den, 3 brs, t. bath, o. porch

2nd-l semi-fin. br & space for another

G.i. & cop. w.p.

ST: Oil, \$160 ann. cost

2-car garage, new paved drive

L 8.1, B 11.2, rate 6.41, '72 tax \$1237.13. Poss. 60 days or arr. Lovely clean bungalow. new sump pump, new gutters & leaders. All new br doors. Doors to garage would have to be reversed. W/W carpeting incl. Seth Boyden GS, Mplwd. Jr, Columbia HS, St. Joseph Par, Bus 25, 107, Mplwd. RR.

LR: CJK 763-0600 10-27-72 (6-70-30)

Owner Michael J. & Patricia Dillon, prem, unlisted 61-6261

Bung. 11 Hughes St., Mplwd. 7-1-2 3 brs \$33,500

#6810---5/17/72 Owners most anxious. Will listen to offers

#6821--6/14/72 Price reduction to \$31,500. Most anxious
Present all offers.

#6822---6/16/72 Under contract by Schumacher.

#6847--8/14/72 Sale by Schumacher has fallen thru. RE-INSTA

2997 11 Hughes St., Mplwd.
Bet. Boyden Ave. & Harding St.

25,300
\$26,000

1

F & C - all cash

Lot 66.50x100x43.24x102.67, Lot 441, Bl. 45-1, Pl. 27

Bung, 45 yrs, frame, comp. rf, part scr/ss / tub, o. porch
1st-7-lr, dr, 1/2-pan. mod. kit, 3 brs, rear side den, t. bath w/sh.o/
2nd-new br 75% completed; open attic
Bsmt-new rec.rm 75% completed, toi, laund, out ent, g.i. & cop.wp
ST: Oil, 550 gal. tank

1-car det. garage, paved drive

LB: LDS: 184 762-6400 (#00506)

Owner Helene Jubert, widow, 9 Hughes St., Mplwd., 761-4998
L 8.1, B 11.2, 69 taxes \$889.73. Poss. 1/1/70. Phoner to show
Sat, Sun, Mon. all day - other days before 2 p.m. Lr & dr are
panelled. W/W carpeting nego. w/tenant. Garage doors must be
reversed to other end for access to own driveway. Tenant
Lindgren, daughter, 761-5814, mo/mo. Seth Boyden GS, Mplwd. Jr,
Columbia HS, St. Joseph Paro, Bus 25, 107.

Bung. 11 Hughes St., Mplwd. 7-1-1 3 brs \$26,300

#6451--12/24/69 Price reduction to \$25,300. Now APPROVED.

#6477--2/25/70 Under contract by Lansu.

#6486--3/18/70 Contingency removed. Selling price \$23,000.